

LINE	LENGTH	RADIUS	CH-DIST	CH-BRGC	DELTA
C38	49.89	3335.40	49.89	S 32°10'22" W	00°51'29"
C39	50.24	6142.54	50.24	S 32°10'22" W	00°28'06"
C40	159.48	5923.00	159.48	S 30°54'54" W	01°48'31"
C41	24.55	4881.12	24.55	S 30°11'33" W	00°17'13"
C42	104.72	3777.52	105.38	N 65°14'58" W	16°02'42"
C43	174.13	4000.00	172.76	N 72°27'52" W	24°56'31"

LINE	LENGTH	BEARING
L48	35.94	S 32°10'22" W
L49	176.55	S 32°16'56" W
L50	33.69	S 31°48'50" W
L51	92.22	S 30°00'19" W
L52	14.86	S 31°48'50" W

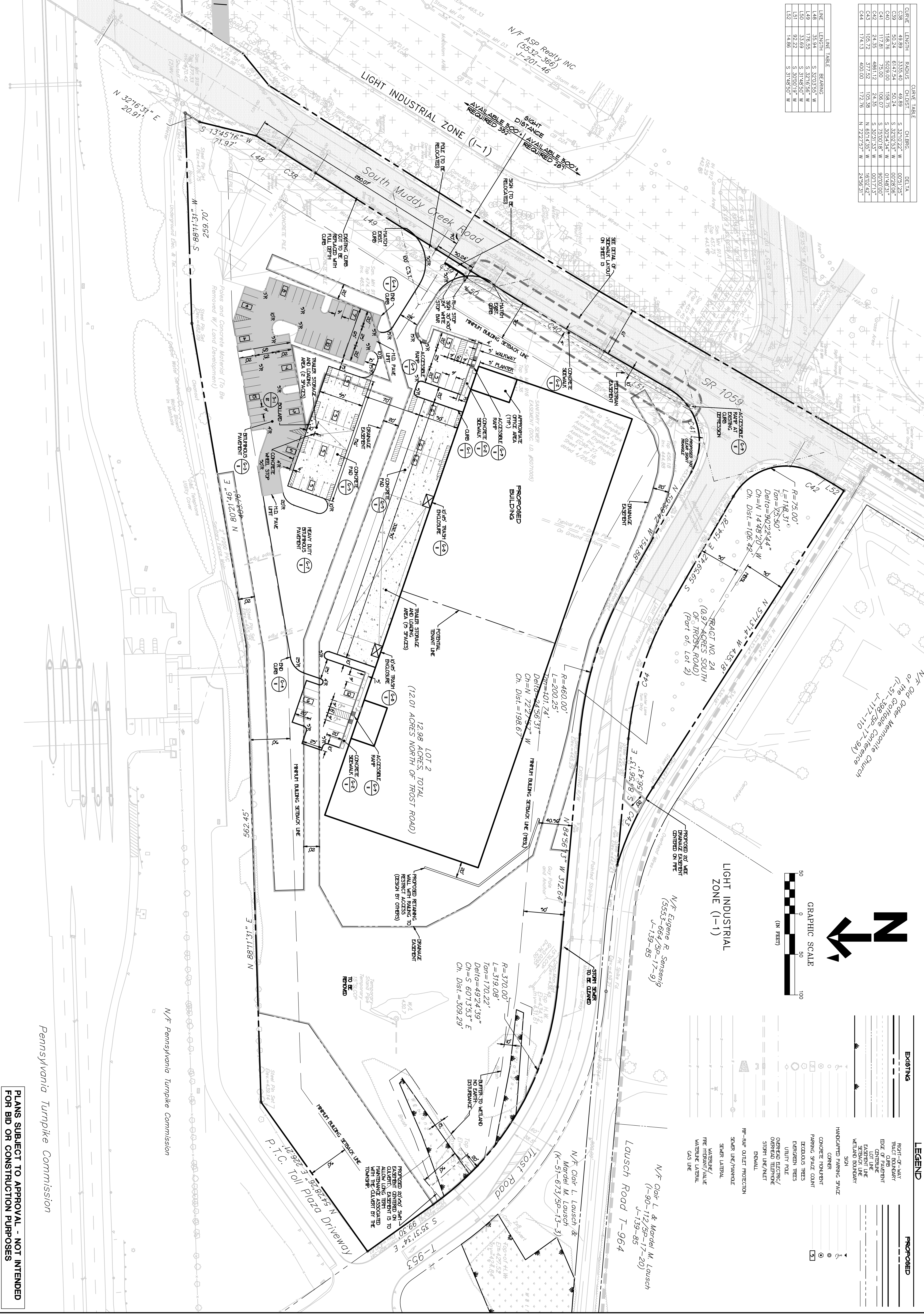

*Pennsylvania Turnpike Commission*

**PLANS SUBJECT TO APPROVAL - NOT INTENDED FOR BID OR CONSTRUCTION PURPOSES**

**LAND DEVELOPMENT PLAN**

**KASUN ASSOCIATES**

EAST COCALICO TOWNSHIP, LANCASTER COUNTY, PA

CLIENT / OWNER / APPLICANT  
**KASUN & ASSOCIATES, L.L.C.**  
 ATTN: LEE KASUN  
 2938 COLUMBIA AVENUE  
 LANCASTER, PA 17603  
 (717) 397-9120

REVISIONS:  
 1/23/08 17/208 DYNAMIC REVISIONS FOR PLAT  
 1/24/08 PER TOWNSHIP ENGINEER  
 3/20/08 PER TOWNSHIP ENGINEER'S REVIEW  
 3/20/08 PER TOWNSHIP ENGINEER'S REVIEW

DATE: 9/8/08  
 DRAWING NO.: 03-1131  
 SHEET NO.: 3 OF 13

PROJECT MANAGER: B. SWIENIK  
 DESIGNER: K. ALBRIGHT

SCALE: 1"=50'

**DM/A**  
 DAVID MILLER/ASSOCIATES, INC.  
 CIVIL ENGINEERS / SURVEYORS  
 LANDSCAPE ARCHITECTS / PLANNERS  
 1076 Centerville Road / Lancaster, PA 17601  
 (717) 898-3402 / Fax: (717) 898-9365 / www.dmaai.com  
 © DAVID MILLER/ASSOCIATES, INC. - ALL RIGHTS RESERVED